

48 HOURS BEFORE YOU DO
CALL SUNSHINE
1-800-432-4770
IT'S THE WAY TO FLORIDA

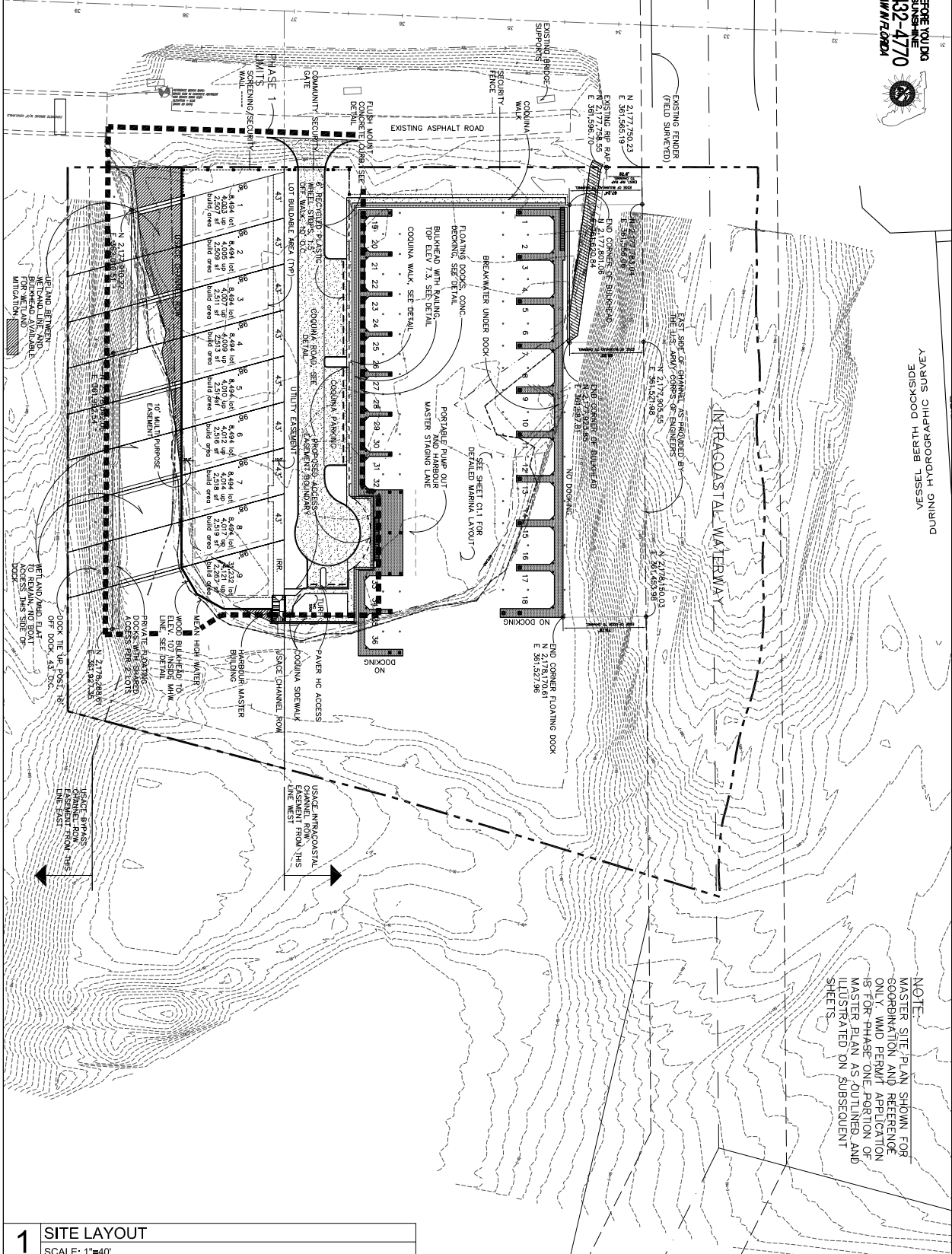

VEHICLE BERTH DOCKING SURVEY
DURING

ATLANTIC BOULEVARD BRIDGE OVER INTRACOASTAL WATERWAY (SAN PABLO CREEK)



NOTE:
MASTER SITE PLAN SHOWN FOR
COORDINATION AND REFERENCE
ONLY. WMD PERMIT APPLICATION
IS FOR PHASE ONE PORTION OF
MASTER PLAN AS OUTLINED AND
ILLUSTRATED ON SUBSEQUENT
SHEETS.

1 SITE LAYOUT
SCALE: 1"=40'

SHEET NO. 2

C.1.0

SCALE:	1"=40'
DATE:	DEC. 8, 2010
DESIGNED BY:	CAG
CHECKED BY:	CAG
PROJECT:	JOHNSTON ISLAND
CLIENT:	FLORIDA DEPARTMENT OF ENVIRONMENTAL PROTECTION

JOHNSTON ISLAND
Revised WMD Application
MASTER SITE PLAN

CHAD GRIMM STUDIOS
3771 MONUMENT ROAD, SUITE 20376
ACKERLYVILLE, GEORGIA 31206
(904) 236-9757